Office of the Treasurer
June 2026
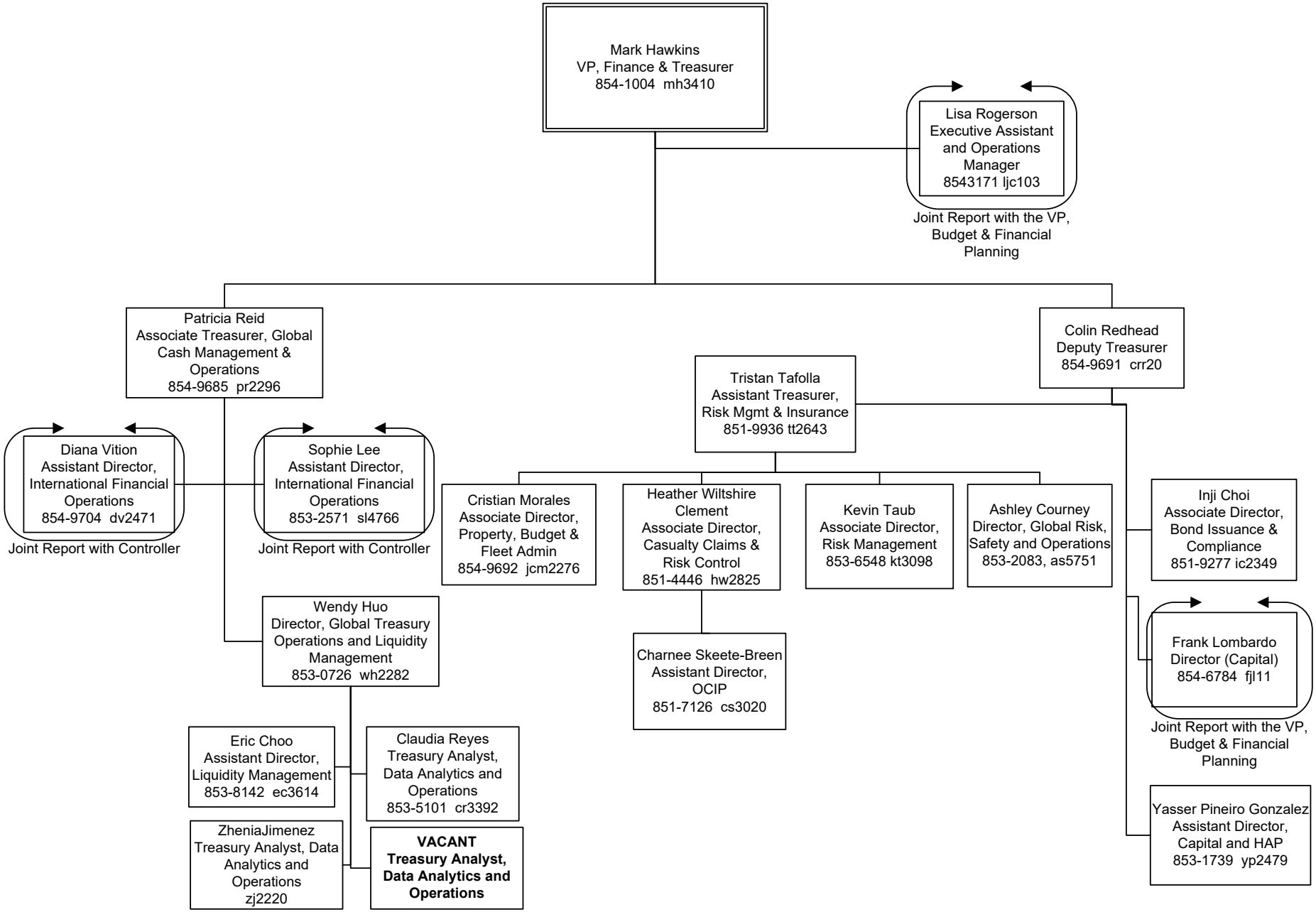
Location: 615 West 131st Street, 3rd Floor